

Old Bluefield - Princeton Road

Connector Road

To Route 460
(Corridor Q)

Old Tri-City Traction Co Line

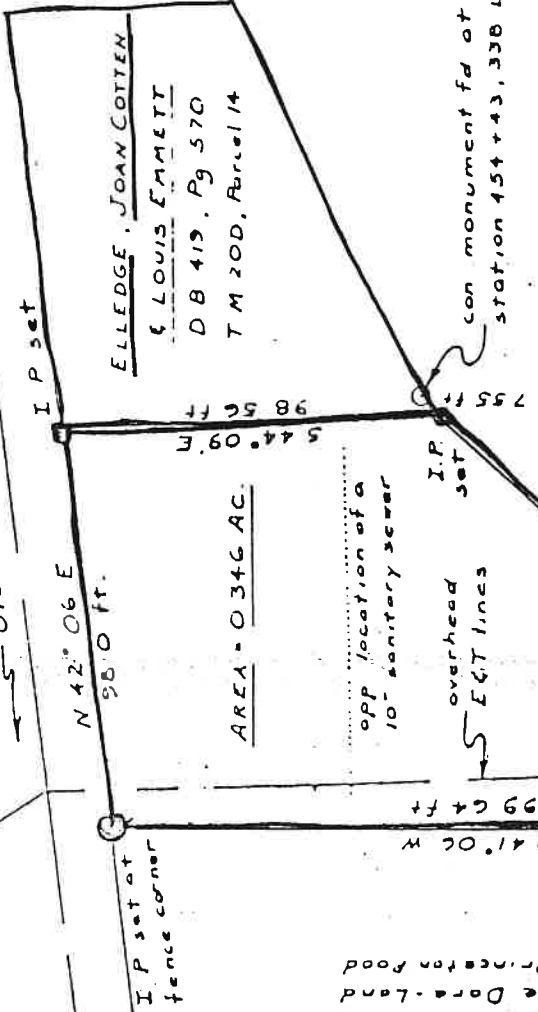

ELLEDGE, JOAN COTTEN
& LOUIS EMMETT
DB 419, Pg 570
T M 200, Parcel 14

COLLIER, L. H. L.
DB 492, Pg 649
T M 200, Parcel 13

Lots 36, 37 & 38 of the Dora-Land
Addition on the Bluefield-Princeton Road

N 41° 00' W
199.64 ft

S 10° 15' W
152.47 ft

Recently relocated section of
Route 19.21 and 460

con monument for in an asphalt
driveway at station 453.401, 224 Lt

DRIVE
INN



Deed Meridian ~
No declination noted

PLAT OF SURVEY
SHOWING THE REMAINDER OF THE SARAH J CALFEE PARCEL
AS PREVIOUSLY DESCRIBED IN DEED BOOK 146 AT PAGE 342
WHICH IS SITUATE AT GREEN VALLEY IN BEAVER POND DISTRICT,
MERCER COUNTY, WEST VIRGINIA

DANA BETTREY & ASSOCIATES

P.O. BOX 641
ATHENS, WEST VIRGINIA

Date: 5/20/80
Scale: 1" = 50'

Public Roads Div.	State Dist. No.	State Prop. No.	Federal Prop. No.
W.VA. 10			APP 200(28)

MRS EMMETT
 ELLEGE
 804-295-2294
 416 KEY WEST DRIVE
 CHARLITTESVILLE VA

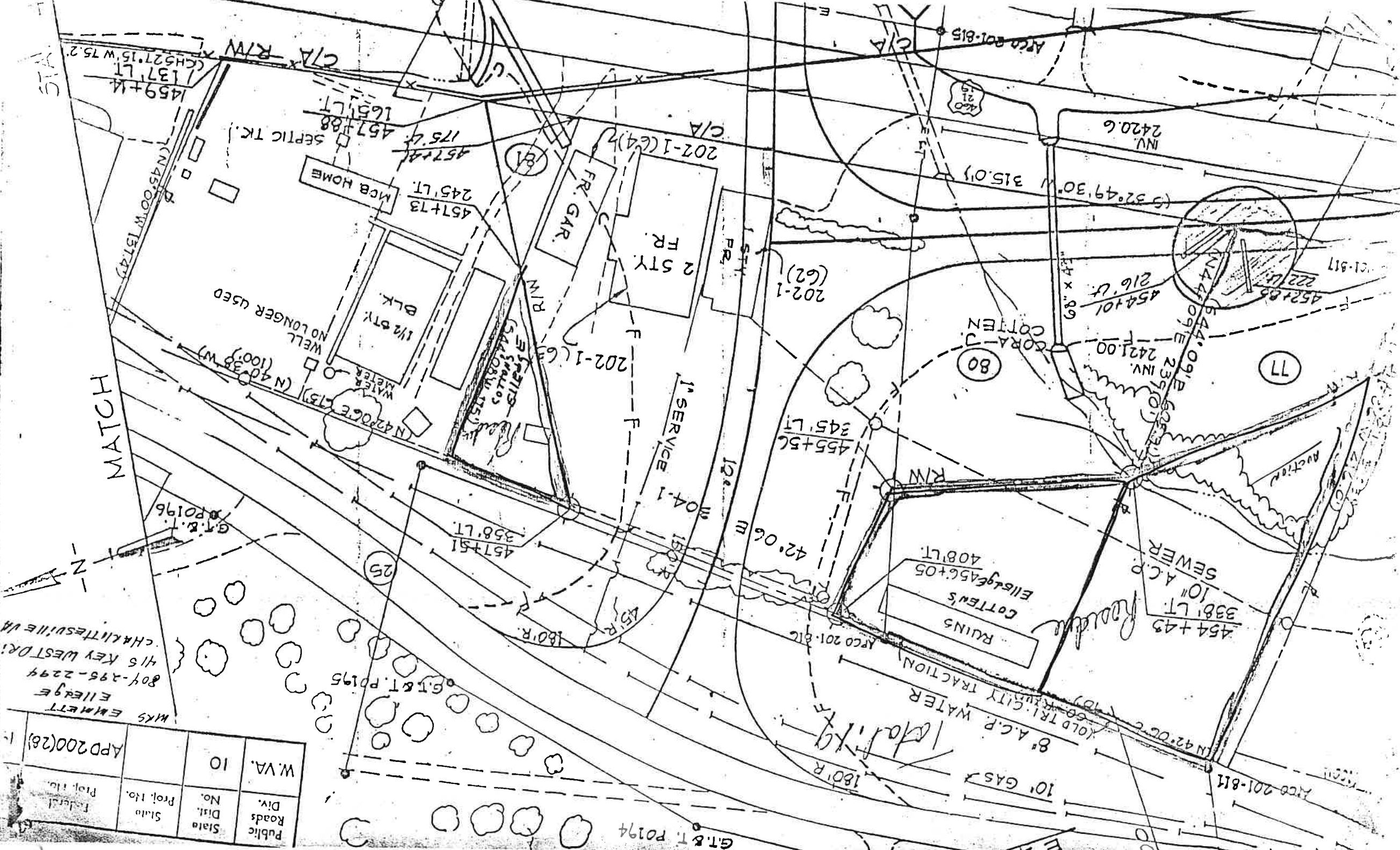

G.T.R. P0194